Förderkurs Gehörbildung — Lektion 2

I. Rhythmus

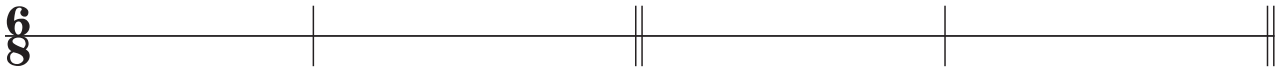

II. Tonstufen Dur

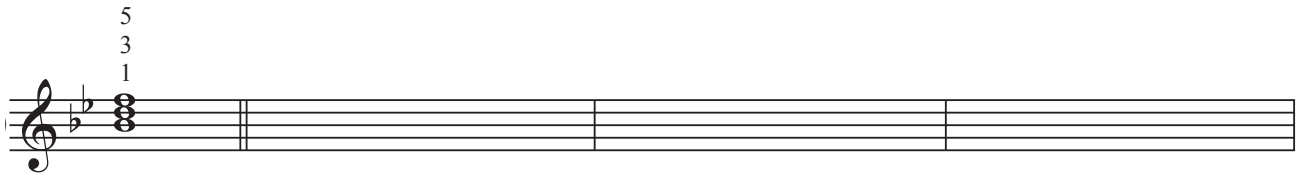

III. Melodie

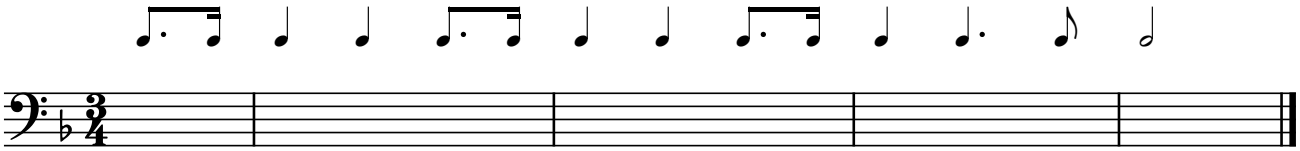

IV. Akkord

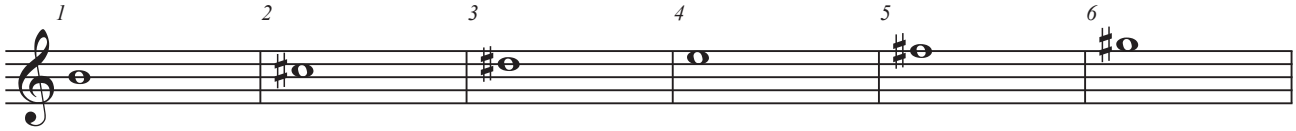

V. Harmonik-Lehrgang 1.2

Dreiklänge: Grundstellung (.) oder Sextakkord (6)?
Über dem Bass sind Generalbassziffern, unter dem Bass Funktionssymbole notiert.

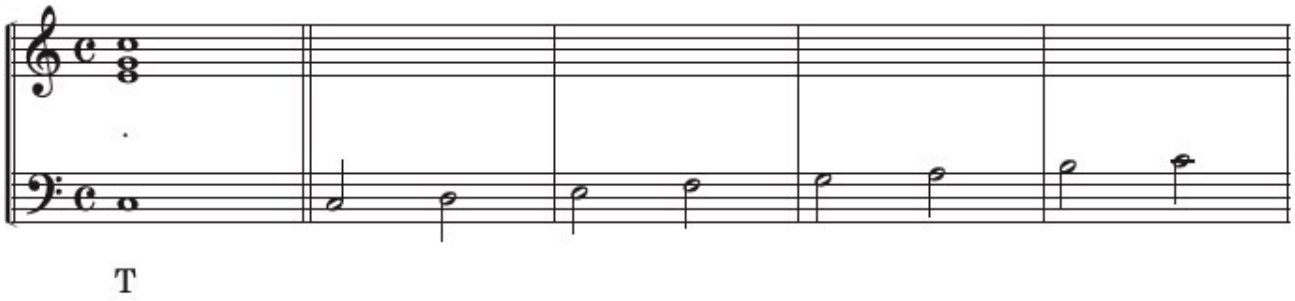

© ear-training.org